

Those Words

Piano

Gregory Pichler

Gregory Pichler

♩=96

28

33

37

42

46

50

55

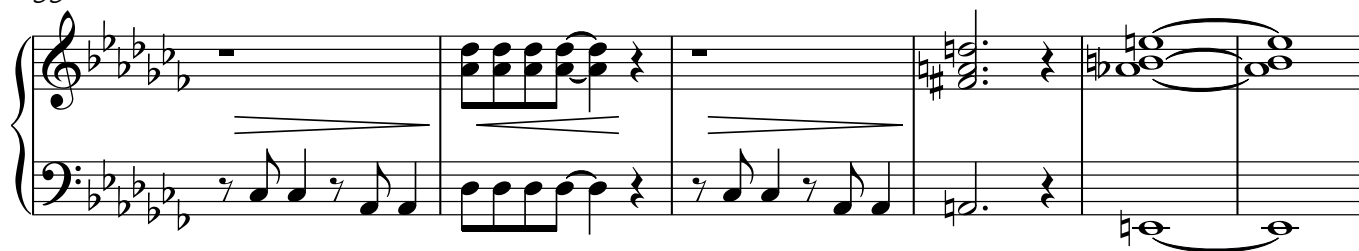

61

65

69

73

77

81

81

85

85

89

89

93

93

94

[illegible]

101

Example 101 continues with measures 101 and 102. The notation is in 3/4 time with a key signature of three flats. The right hand (treble clef) features a series of chords, including a whole note chord in measure 101 and a half note chord in measure 102, with a fermata over the final chord. The left hand (bass clef) plays a rhythmic pattern of eighth and sixteenth notes, with a fermata over the final note in measure 102.

105

109

113

117

121

126

130

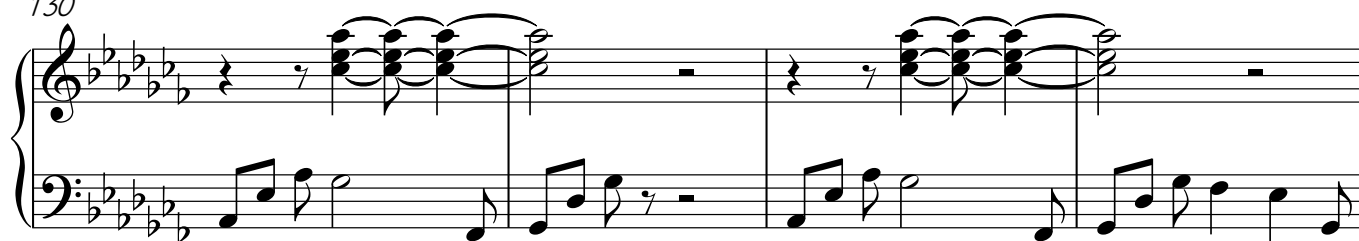

134

139

144

148

152

156

160

164

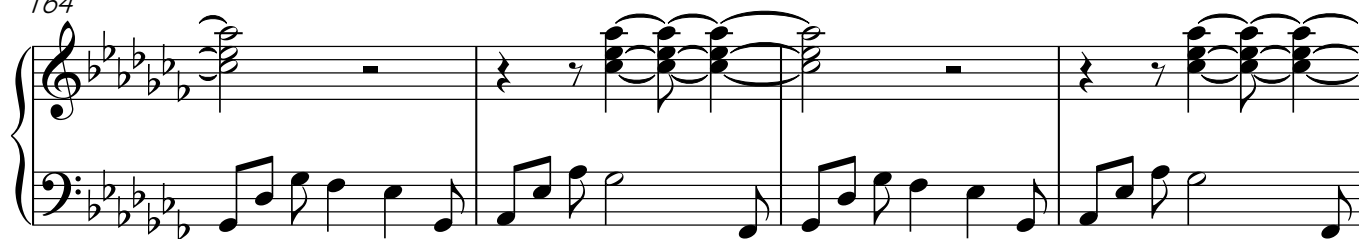

168

171

